UC RIVERSIDE | Vice Chancellor Student Affairs Office

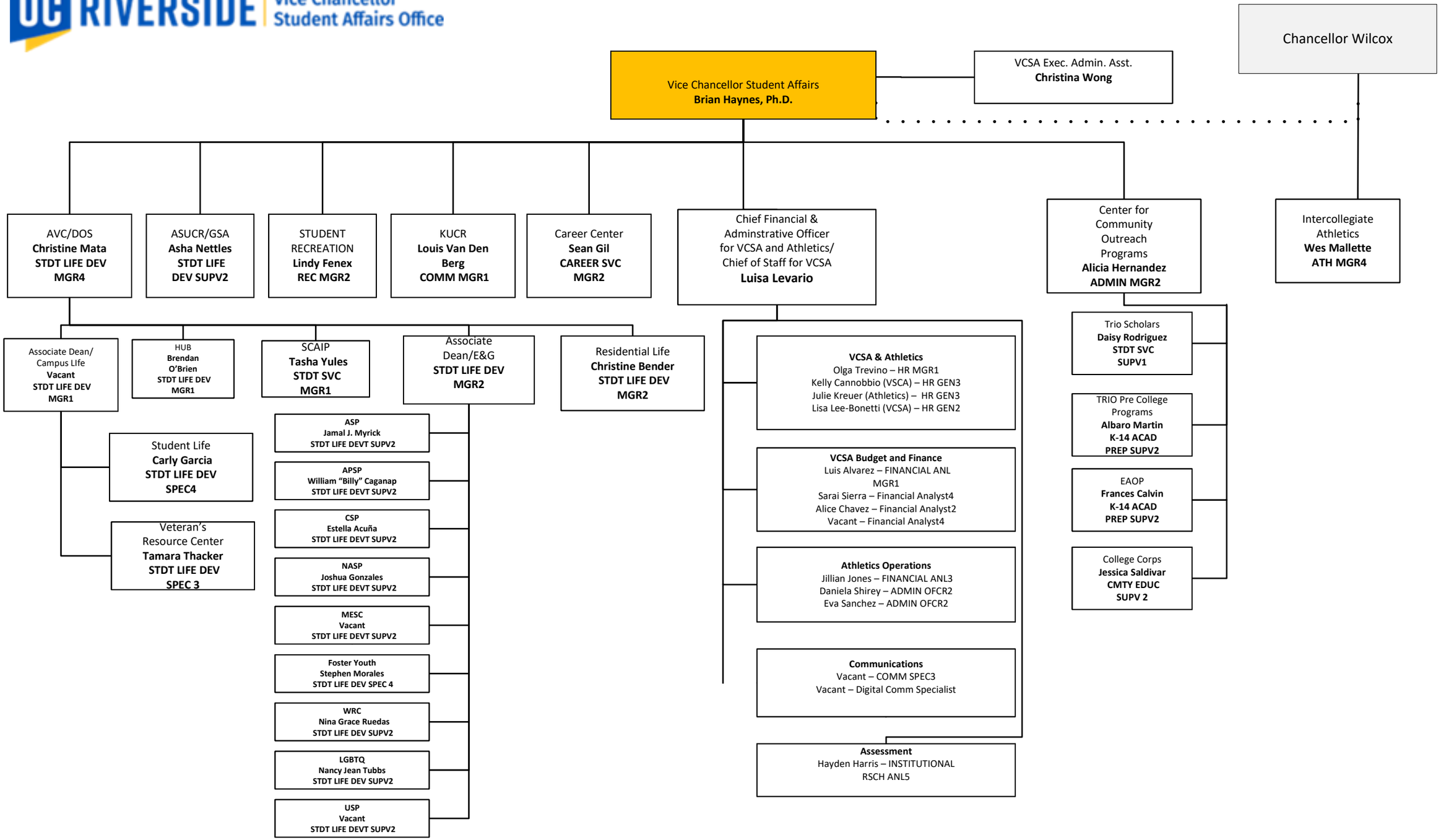

Rev012024